

FRONT ELEVATION

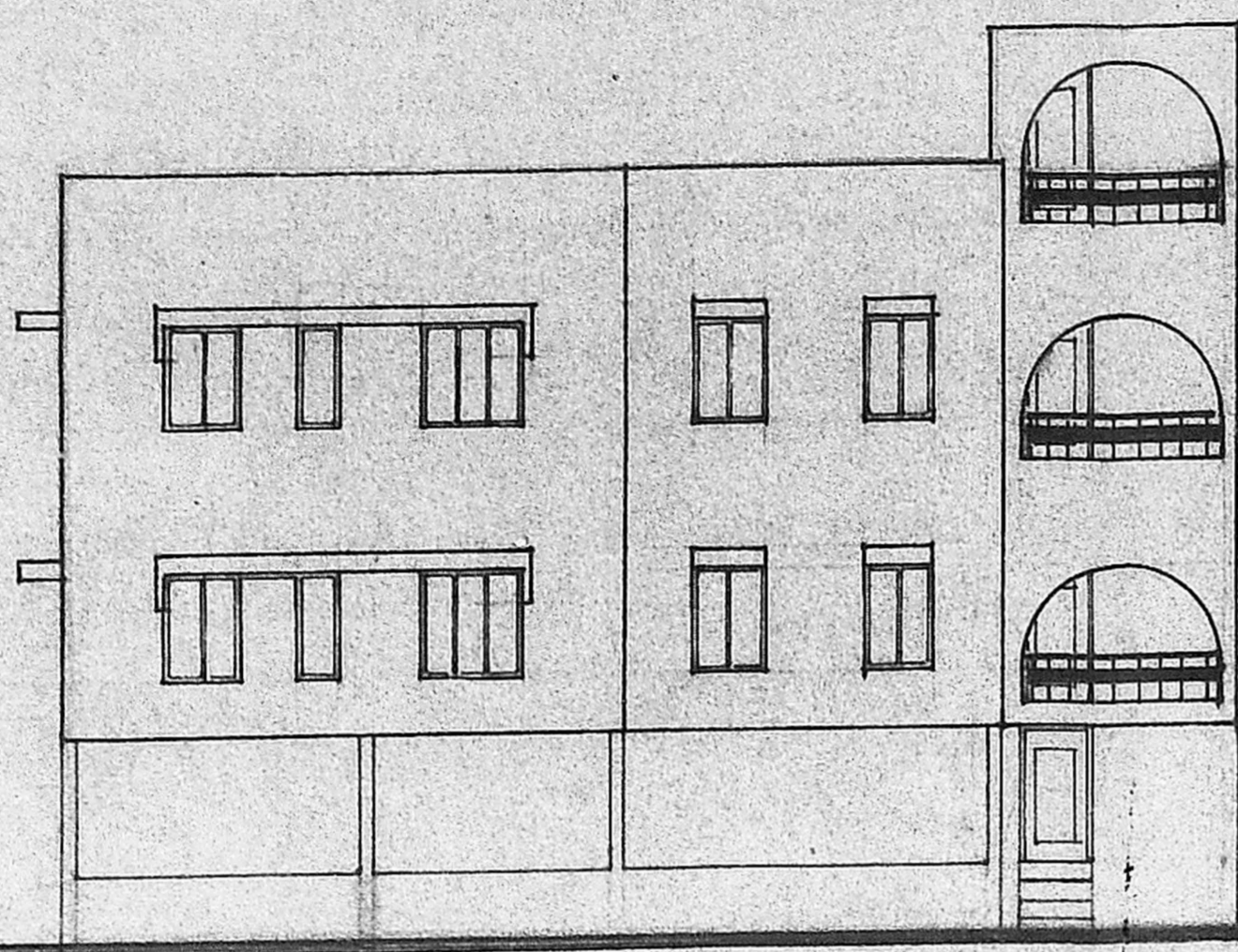

SECTION X-X

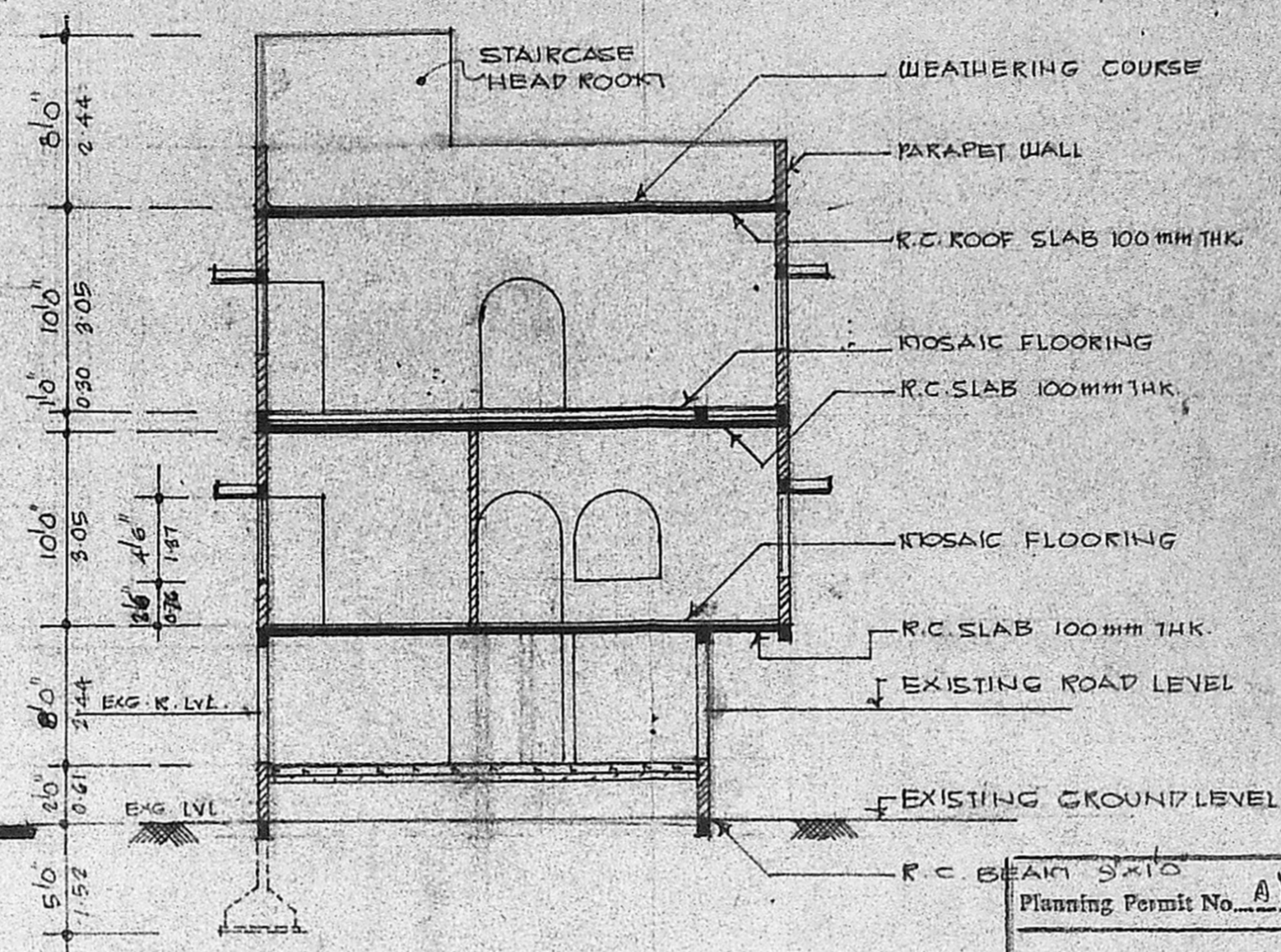

SITE PLAN

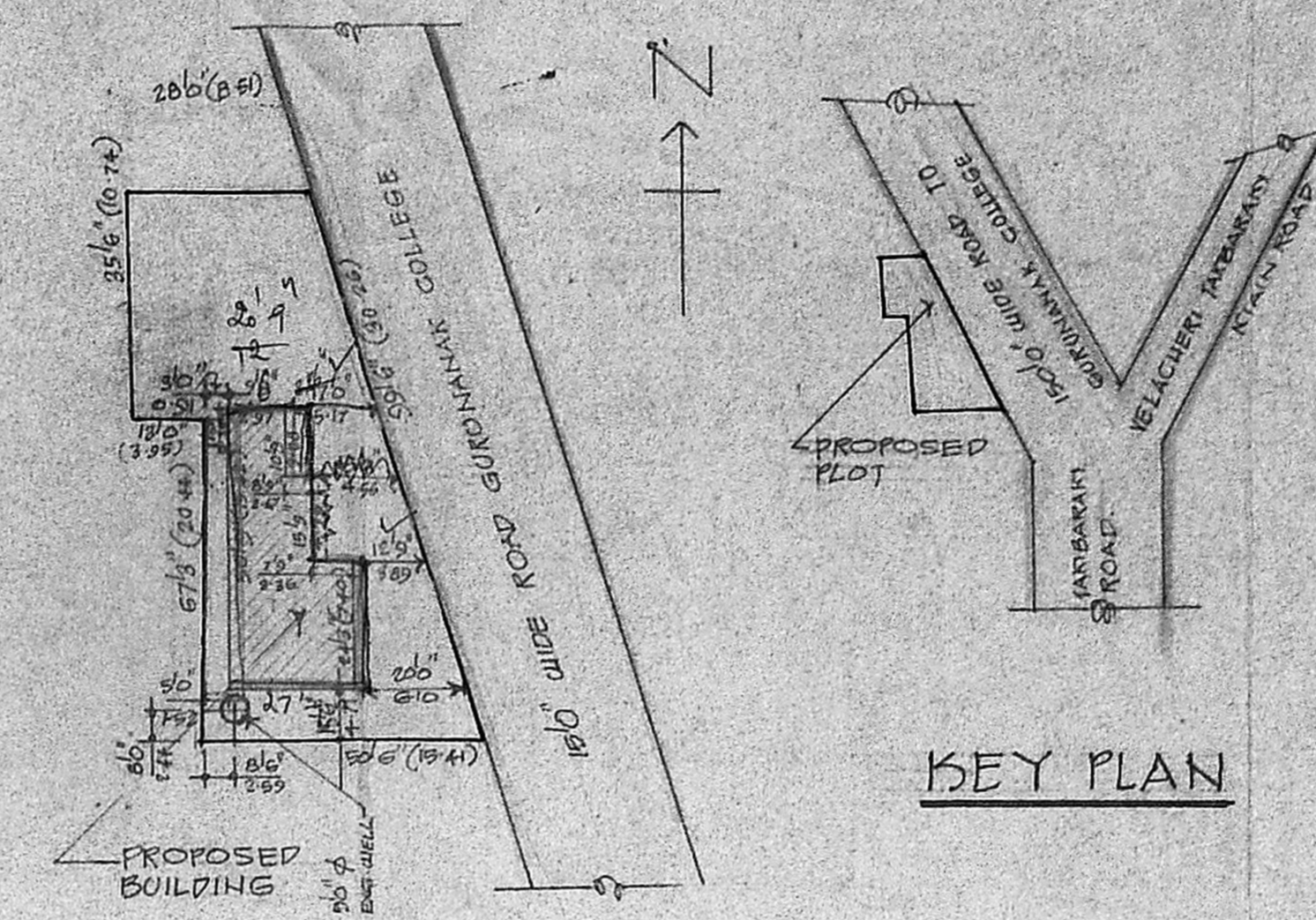

KEY PLAN

Planning Permit No. A/1602/90  
**APPROVED**  
 SUBJECT TO THE CONDITIONS IN THIS OFFICE LETTER.  
 No. P.C. 14/904/90 Date 5-XII-90  
 Mr. C. R. Umade  
 FOR MEMBER SECRETARY  
 MADRAS METROPOLITAN DEVELOPMENT AUTHORITY  
 MADRAS-600 022

BASEMENT FLOOR PLAN

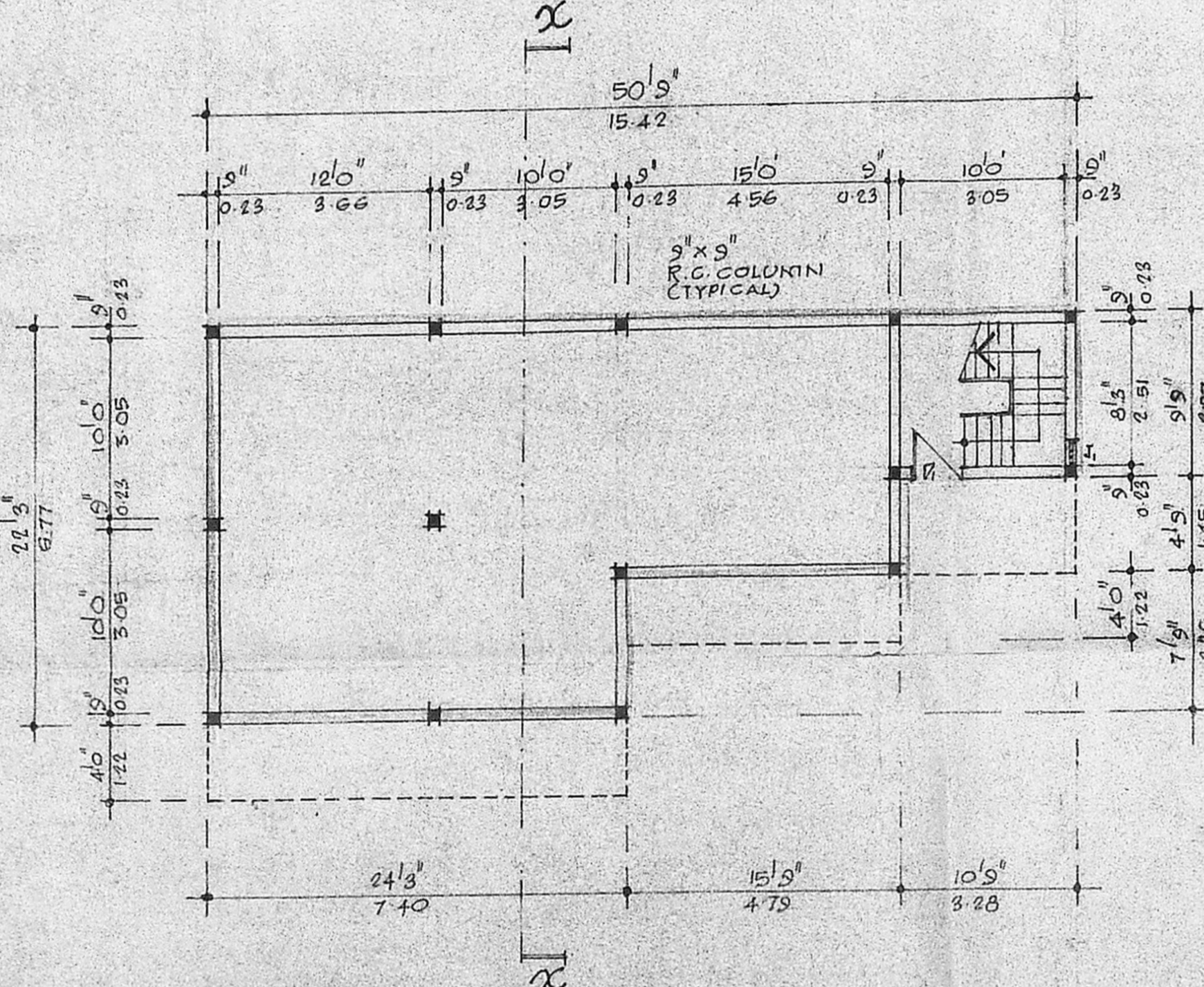

GROUND FLOOR PLAN

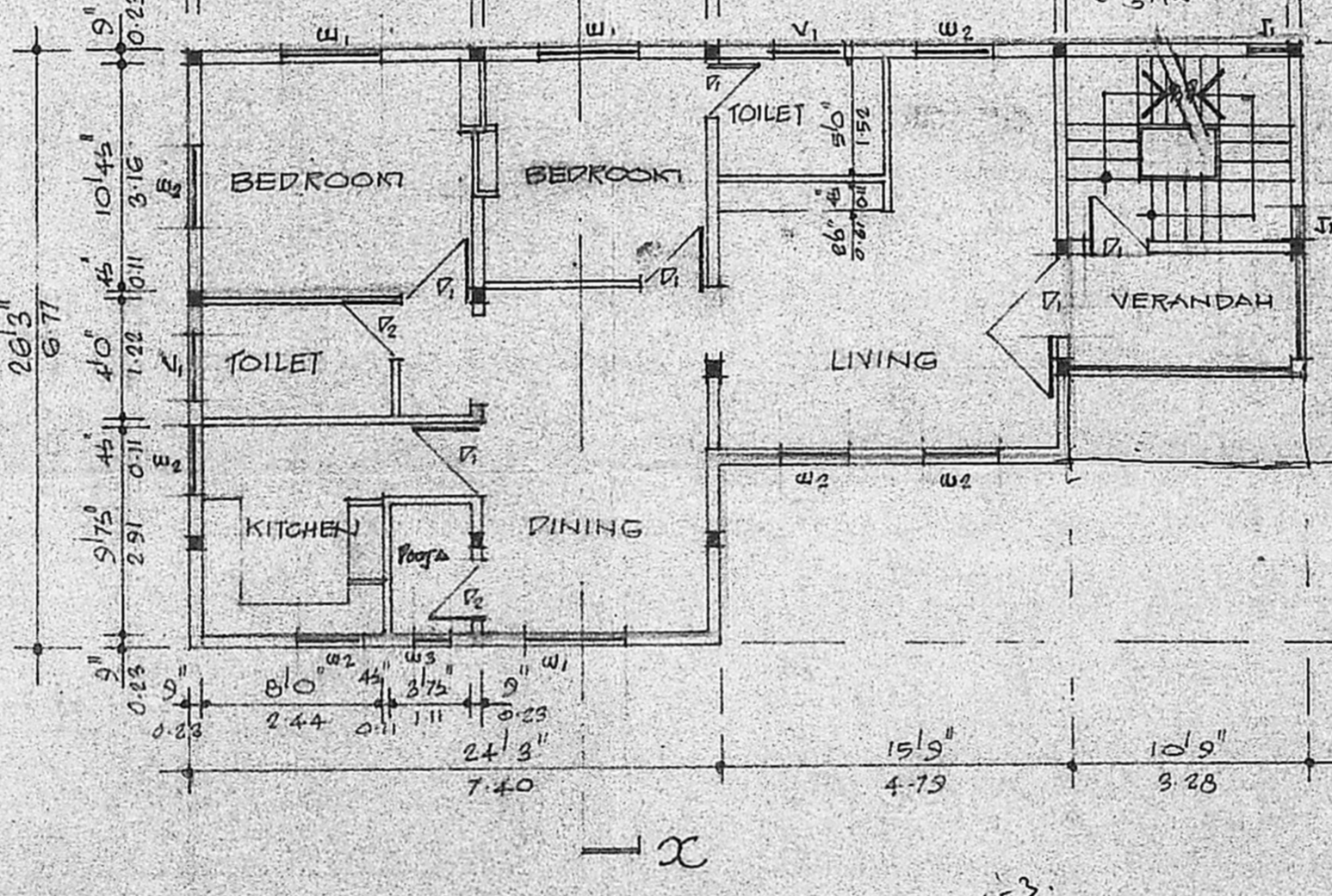

FIRST FLOOR PLAN

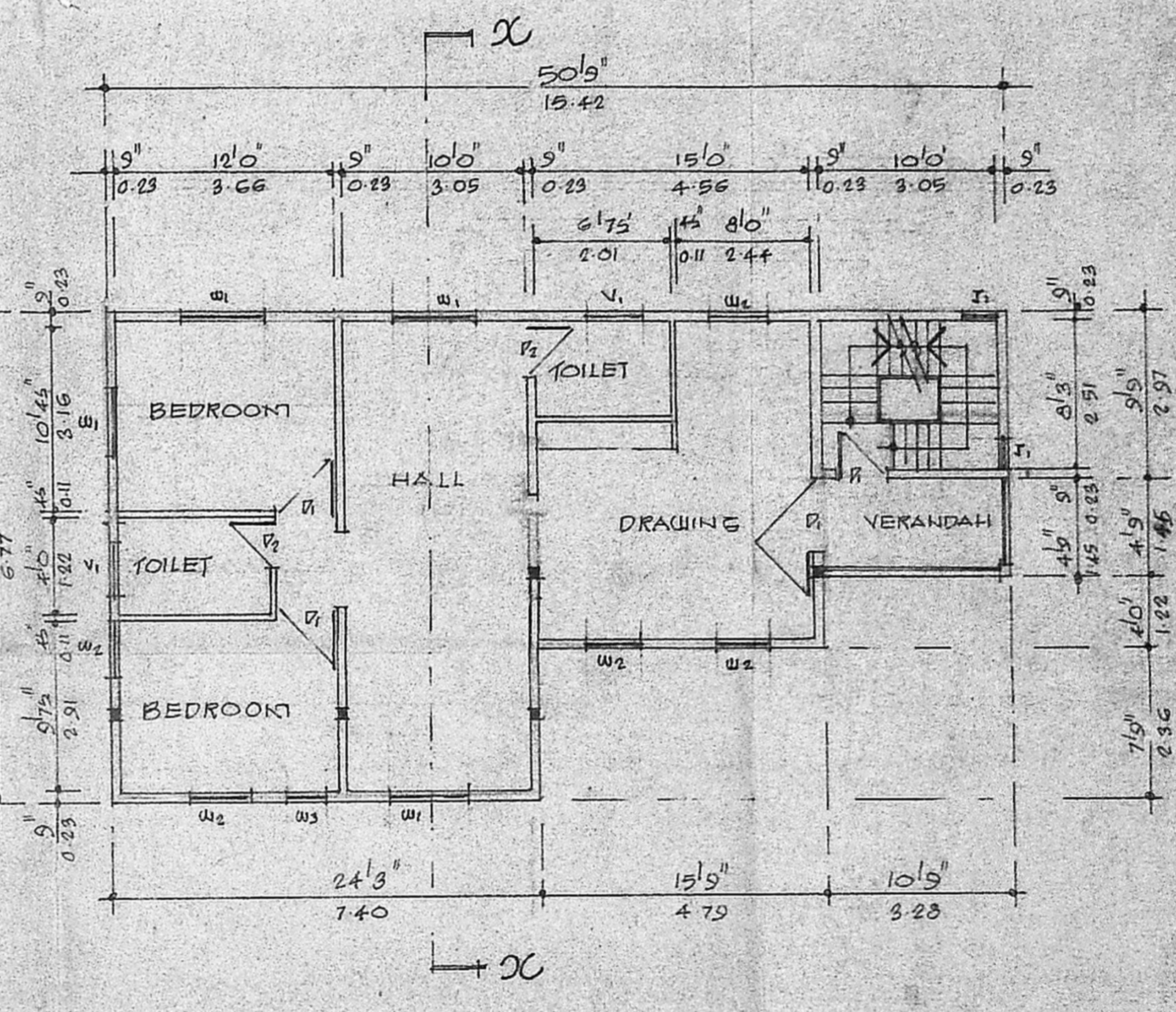

**SCHEDULE OF JOINERYS.**

D <sub>1</sub>	3'0" x 7'0"	0.91 x 2.13	C.W. DOORS.
D <sub>2</sub>	2'6" x 7'0"	0.76 x 2.13	C.W. DOORS.
W <sub>1</sub>	4'6" x 4'6"	1.37 x 1.37	C.W. FRAMED GLAZED WINDOW
W <sub>2</sub>	3'0" x 4'6"	0.91 x 1.37	C.W. FRAMED GLAZED WINDOW
W <sub>3</sub>	1'6" x 4'6"	0.45 x 1.37	C.W. FRAMED GLAZED WINDOW
V <sub>1</sub>	3'0" x 2'0"	0.91 x 0.61	C.W. FRAMED GLAZED VENTILATOR
J	1'6" x 4'0"	0.45 x 1.22	R.C. JALLI.

**LEGEND**

	PROPOSED
	PLOT OUTLINE
	EXISTING ROAD

OWNER: R. Sakunthala  
 R. Mohan Rao, D.C.E.,  
 LICENSED SURVEYOR  
 Corporation of Madras  
 REG. No. 14  
 AMBATTUR TOWN  
 ALANDUR MUNICIPALITY  
 Consulting Engineer & Contractor  
 Office: 15, Madley Road  
 LICENSED SURVEYOR, MADRAS-600 017

PROPOSED REVISED PLAN OF RESIDENTIAL BUILDING TO THE SANCTIONED PLAN MMIDA PP NO A/1044/89, MADRAS CORPORATION NO 7076/89 AT S. NO 361/5, 369/4 IN VELECHERI VILLAGE, KAMBALAM GUINDY TALUK, MADRAS DN 147

SCALE: 1/8"=10', 1/16"=10', 1:100, 1:200